

Support my Race for Life

<<School Name>>

<<URN>>

<<Event date>>

Support my Race for Life and join me in beating cancer by filling in your details below. Please be sure to fill in every box so we can claim Gift Aid and raise even more!

I'd like to raise to help beat over 200 types of cancer



Boost your donation by 25p for every £1 you donate!

In order to Gift Aid your donation you must tick the box below.

I want to Gift Aid my donation and any donations I make in the future or have made in the past 4 years to Cancer Research UK. I am a UK taxpayer and understand that if I pay less Income Tax and/or Capital Gains Tax than the amount of Gift Aid claimed on all of my donations in that tax year it is my responsibility to pay any difference. Make sure that we can read your full name, home address & postcode.

Sponsors must complete their own details – forms in the same handwriting are not valid for Gift Aid purposes.

giftaid it

Please use blue or black pen and write in CAPITAL letters. All fields are mandatory.

* My Head Teacher's full name First name Surname

Title	Full name (first name and surname)	Postcode	Home address (Not your work address – this is essential for Gift Aid)	Amount	Gift Aid	Date Collected
MISS	ANNE EXAMPLE	AB32 3CD	12 EXAMPLE TERRACE LONDON	£ 2.0.00	<input checked="" type="checkbox"/>	04/09/19
				£	<input type="checkbox"/>	
				£	<input type="checkbox"/>	
				£	<input type="checkbox"/>	
				£	<input type="checkbox"/>	
				£	<input type="checkbox"/>	
				£	<input type="checkbox"/>	
				£	<input type="checkbox"/>	
				£	<input type="checkbox"/>	
				£	<input type="checkbox"/>	
				£	<input type="checkbox"/>	
				£	<input type="checkbox"/>	
				£	<input type="checkbox"/>	
				£	<input type="checkbox"/>	
				£	<input type="checkbox"/>	
				£	<input type="checkbox"/>	
				£	<input type="checkbox"/>	
				£	<input type="checkbox"/>	
				£	<input type="checkbox"/>	
				£	<input type="checkbox"/>	

By completing the details above you agree to the terms and conditions. Your details are safe with us. Check out our privacy policy at cruk.org/privacy for more details. RFLSCHS20/SPON



I've raised a total of £

Here's 4 easy ways to return your money

1



Online at raceforlife.org/returnsponsorship

2



By phone by calling
0300 123 0770

3



By post by making your cheque payable to 'Cancer Research UK' and sending it to **The Race for Life, PO Box 1579, Oxford OX4 9HX**

4



If you have a local contact at Cancer Research UK you can return your money to them

When you've collected all the money you've fundraised, please let us know how you're returning your money by ticking the relevant box. Then send this form back to us at **Race for Life, PO Box 1579, Oxford, OX4 9HX** so we can claim Gift Aid and increase your donations by 25%.

If you are returning your money by cheque please write your school's reference number, which you can find overleaf, on the back of the cheque.

Don't forget Gift Aid*

Remind your sponsors that Gift Aid means UK taxpayers can add an extra 25% to their sponsorship at no extra cost to them.

Too many sponsors?

You can download more sponsorship forms at raceforlife.org/schools or you can photocopy the front of this form as many times as you like, to make space for everyone.

Every pound will help beat cancer

The money you're raising through your Race for Life will help fund life-saving research to find cures for over 200 types of cancer.

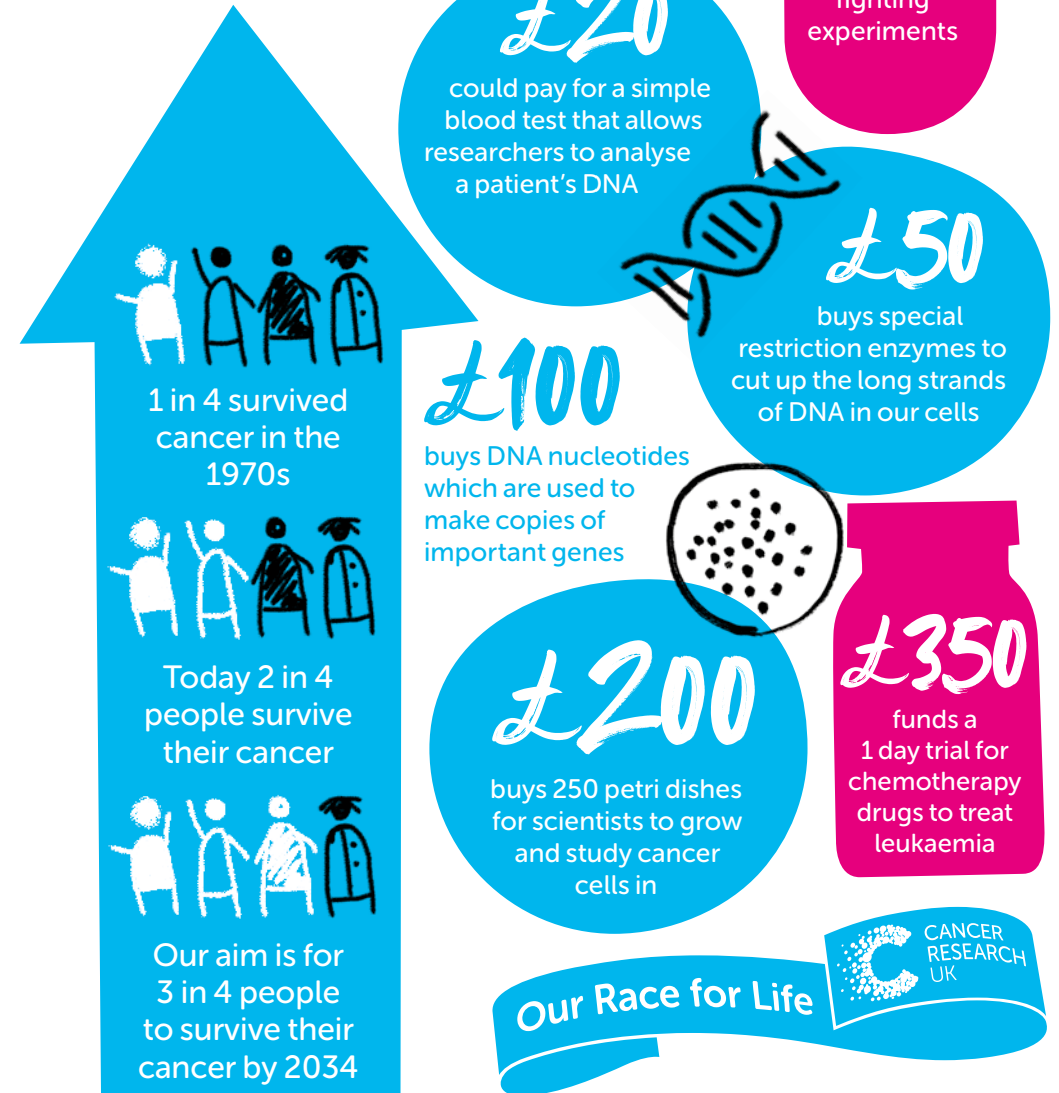

* In order to be able to claim Gift Aid on sponsorship donations from Race for Life schools, we need to capture the name of the Head Teacher at each participating school. Therefore, please could you ensure all pupils write your Head Teacher's name on their sponsorship form. With Gift Aid, Cancer Research UK gets 25p for every £1 donated, at no extra cost to the supporter or participant.